WE NOMINATE

Dwight Woodbridge Edwards, internationally known relief worker and once rightfully described as the "Hoover of China," who after 44 years of service to the Chinese people has established his home in Princeton, where he completed his education early in the century. The great-great-great grandson of Princeton University's third president, this unassuming "spokesman of the West" in the twilight of retirement ranks among the country's outstanding authorities on China but, unlike the majority of Far Eastern experts, is able to view the crucial issues of today through the eyes of his fellow-countrymen, the Chinese.

Convinced of the wisdom of pursuing the current national policy of "containment of pressures through the United Nations," and understandably reluctant to blueprint China's future in the light of his own experience, Edwards has sufficient faith in the Chinese to believe that time and patience will be the Western World's most valuable allies in laying the foundations of enduring Pacific peace. From the fall of the decadent Manchu dynasty to the "rise of the Red Star over Peking," he worked with China's dominant elements for the advancement of education, for the promotion of western standards of community responsibility.

In the Summer of 1951 it is impossible even to imagine just what remains of the "indigenous Y.M.C.A." Edwards helped develop in Peking (1906-1932) and in the sprawling nation as whole in his years as the Y.M.C.A.'s Senior Secretary in China. Leadership training programs, night schools, the unique Princeton-Yenching School of Public Affairs—all were part of his burden. He struggled through the ebb and flow of civil war, predicted late in 1941 that the Japanese militarists "feel it is now or never" and in December, 1941, was in Chungking when his wife was interned by the Japanese in Shanghai.

In three different crises, Edwards, in addition to shouldering his normal assignments, administered relief in "millions of dollars to the saving of millions of lives." As Executive Secretary of the Inter-Allied Famine Relief Committee he handled more than $21,000,000 during the famines in the 1920's. A decade later, following the Yangtze Flood, which left 25,000,000 persons homeless, he was a moving force with the League of Nations Relief Commission and in the 1940's as Field Director and Vice-President of United China Relief directed that organization's myriad humanitarian undertakings.

For proving himself one of the great executive philanthropists of his time; for devoting his most productive years to the task of spreading and living the "Gospel of Service;" for knowing that East is East and West is West and yet insisting that some day the "twain shall meet"; he is TOWN TOPICS' nominee for

PRINCETON'S MAN OF THE WEEK

THE BUY FOR A LIFE-TIME

Make your future home this lovely stone house which includes three bedrooms, two baths and a two-car garage. Set in a lovely location near the brook that every house should have for delightful living.

SKILLMAN & SKILLMAN, Realtors
247 NASSAU STREET TELEPHONE 3822

A CAR . . . AND SOMETHING ELSE

Just buying a used car isn't the solution to your transportation problems. You'll benefit as you will nowhere else by buying one backed with our special "car-life" plan. Check the great values in this week's classified ads and then ask for full details.

TURNEY MOTOR CO.
255 NASSAU STREET TELEPHONE 2070

Just In
New Bernat Sock Pack
THE KNITTING SHOP
188 Nassau St. Tel. 308

In Princeton
They Go Together!
PACKARD
and
SILVESTER MOTOR CO.
259 Nassau St. Tel. 955

Mayflower
OFFERS...
LOCAL & LONG DISTANCE
MOVING
STORAGE
PACKING
CALL 1848
MANNING'S
NATIONWIDE MAYFLOWER SERVICE
Safe Storage, Too
A MAYFLOWER WAREHOUSE

Try Something Different
to Beat the Heat!
Pimm's Cup
No. 1
The Original Gin Sling
WINE & GAME SHOP
6 Nassau St.—Tel. 2468 or 3748
FREE DELIVERY

August White Sale
on
Wamsutta Supercale
SHEETS and
PILLOW CASES

Plain Hem	Reg. Price	Sale Price
72x108	$5.95	$5.35
81x108	$6.85	$6.15
90x108	$7.45	$6.70
45x38½ Cases	$1.65	$1.45
Hemstitch		
72x108	$6.35	$5.70
81x108	$7.25	$6.50
90x108	$7.85	$7.05
45x38½ Cases	$1.90	$1.70
Scallop		
72x108	$7.30	$6.55
45x38½ Cases	$2.45	$2.20

Your opportunity to restock your linen closet with the best percale sheets.
H. P. CLAYTON
86 Palmer Square
Telephone 86
Closed Saturday at Noon

Town Topics
Published Every Thursday Throughout the Year
DONALD C. STUART JR.
DAN D. COYLE
Editors and Publishers
Mailed without charge every week to every home in Princeton Borough and Township and to part or all of West Windsor, Lawrence, Hopewell, Montgomery and Franklin Townships and Griggstown.
Subscription price (for area outside that served by the Princeton Post Office) $1.50 per year
Advertising Rates on Application
Box 371, Princeton, N. J. Telephone 2326
Vol. VI, No. 22 August 5-11, 1951

Topics of the Town

The Customers Always Write. Two letters to the editor, both of which speak for themselves and require little comment, are presented below. The first, from Father Murray of St. Paul's Catholic Church, was written in reply to Paul Blanshard's remarks on "Communism, Democracy and Catholic Power," made at the Institute of Theology last month.

On the occasion of Mr. Blanshard's address, Dr. Einstein rose to his feet and gave support to the speaker's opinions. While he has attended a number of public gatherings over a period of his 18 years of residence in Princeton, it was the first time, to the best of TOWN TOPICS' knowledge, that he has acted in such spontaneous fashion on a controversial matter. Comment was made to that effect.

Father Murray's interesting letter follows:

To the Editor of TOWN TOPICS:

It was with interest that I read your article on "Blanshard and Einstein" in the July 22-28 edition of TOWN TOPICS. I realize that as regards the comments of Mr. Blanshard you made no editorial comment, either pro or con, and for that I am grateful since nothing is to be gained by separating Americans who should at this time be united against a common foe.

Your comment, however, that "spontaneous participation in a highly controversial matter is a rare act on the part of the usually retiring Mercer Sereet mathematician," can hardly be called true.

Professor Einstein's support of Mr. Blanshard comes as no surprise to us who have followed his ideas since this country first gave him his refuge.

It is quite well established, I feel, that the Catholic Church is, and always will be, an implacable foe of Communism. Therefore we would expect Professor Einstein to be against the Catholic Church.

This "usually retiring Mercer Street mathematician" has a long record of approving Red activities. I would call your attention to an article in the "Brooklyn Tablet" of July 21, 1951, in which these activities are completely listed. In this edition, the "Tablet" reprints a report of the House Committee on Un-American Activities. This report is also printed in the Congressional Record. It was compiled over a year ago. It is far too lengthy to embody here, but suffice it to say he has been cited by the committee as a member or sponsor of various organizations that have been cited by the Attorney-Generals as Communist Front organizations. This activity ranges from 1937 to 1949.

He has been a contributor to the publication "Soviet Russia Today" (Issue of June 1942, page 6).

"He was a sponsor of the Scientific and Cultural Conference for World Peace held in New York City, as late as March 25-27, 1949, under the auspices of the "National Council of the Arts, Sciences and Professions," according to the conference program, page 14. Both of these organizations were cited as Communist front organizations in the Report of the Committee on Un-American Activities, dated April 19, 1949." (This paragraph taken from "Brooklyn Tablet" article.)

Thus to my mind the "retiring mathematician" has been quite busy over the span of the last decade participating in a highly con-

—Continued on Page 3

Quality Meats & Poultry
FRESH PRODUCE
FROZEN FOODS
GROCERIES
Deliveries—Princeton Daily
Outlying Areas, Tues. & Fri.
HILL'S MARKET
FINE FOODS FOR FORTY YEARS
33 Witherspoon St. Phone 1360
Store Hours: Daily, 7 a.m.-5 p.m.
Wed. & Sat., 7 a.m.-1 p.m.

Canning Supplies
It's canning season, and Urken's is the headquarters for all canning supplies . . .
Urken Supply Co.
27 Witherspoon Street Tel. 3076

We Repair
Small
Appliances
Nassau Appliance Co.
252 Nassau St. Princeton 2100
102 Rogers Ave. Hightstown 226

We Will Close Aug. 4
and Reopen Aug. 20
With Our
Back-to-School Line
in Sizes 10-39
THE PREP SHOP
12 Chambers Street
Princeton 2450

Rubinstein's Beauty Twins
Pay for one—get one free

2 for oily skin

"PASTEURIZED" FACE CREAM, marvelous cleanser that discourages blemishes. Also BEAUTY GRAINS for deep friction wash to help eliminate blackheads. Combination value, 1.70.
Both for only 1.25

2 for aging skin

"PASTEURIZED" NIGHT CREAM, made extra-rich to beautify skin overnight. Also blissfully soothing "HERBAL" EXTRAIT to help overcome that dry flakiness! Combination value, 2.38.
Both for only 1.50

2 for dry skin

"PASTEURIZED" FACE CREAM SPECIAL creams away the dry, drawn look of your skin! Also SKIN LOTION SPECIAL, mildly bracing, for smoothing finish. Combination value, 1.88.
Both for only 1.25

2 for sensitive skin

"WATER LILY" CLEANSING CREAM—This fluffy, light-textured cream spreads quickly, cleans deeply. Also "HERBAL" SKIN LOTION, gentle astringent. Combination value, 1.75.
Both for only 1.25

All Prices Plus Federal Tax
EDWARD A. THORNE – THE DRUGGIST
168 Nassau Street Telephone 77

For all your farm and garden equipment, see
J. Percy Van Zandt Co.
Tel. Hopewell 557
Blawenburg, N. J.

For
Wallpapering and Painting
Call
H. A. BURGER & SONS
217 Nassau Street. . Tel. 449

For Prompt, Efficient Service In Making Travel Reservations
CALL THE PRINCETON TRAVEL BUREAU
Tel. 2300, Ext. 557

J. J. VETICK
171 Stockton Street
Hightstown, N. J.
Upholstery & Slip Covering
Permanent Moth-proofing of Furniture and Rugs
Furniture Cleaned and Shampooed
Tel. Hightstown 95

Now Is the Time
To Use Weed Killers, Fly Sprays, Aerosol Bombs, Insect Dusts and Warfarin (Rat & Mouse Killer)
Rosedale Mills
262 Alexander St. Tel. 134

NORTH . or . SOUTH

EAST . or . WEST
a vacation check-up here is ALL-WAYS best!
It's no fun to be stuck for car repairs in the middle of a vacation trip. Bring your Pontiac to us for a pre-vacation check-up . . . and be sure your car will work while you play.
TITUS MOTORS
19 Witherspoon St. — Tel. 3464
The best and most convenient service in town

PILLOWS SANITIZED
We remove the feathers or down, steam sterilize them, and either wash your ticking ($1.50) or furnish new ticking ($2.75). Then the tickings are sewn securely giving you a complete job—thoroughly sanitary and sterile.
UNIVERSITY LAUNDRY & CLEANERS
Phone 3123 or Save 10%
at 30 Moore Street

TOPICS OF THE TOWN

—Continued from Page 2

troversial matter. So approbation of Mr. Blanshard is hardly surprising in the light of these activities.

Mr. Blanshard, a former member of the Socialist Party, is doing a great disservice to his country in arousing the flames of religious bigotry. Professor Einstein is equally guilty in approving.

The patriotism of American Catholics will be found in the record books of the last war, in the percentage of Catholic men and women who were in the Armed Services.

Believe me, gentlemen, this is written without rancor, without malice, only to keep the "record straight."

Yours for a "*United* States,"

REV. ROBERT P. MURRAY

St. Paul's Church, Princeton

To the Editor of TOWN TOPICS:

As one of Princeton's many transients (my husband has just received his degree as Master of Public Affairs), I would just like to drop a word of thanks and appreciation for your newspaper.

Mystified first as to its origin (when would we get the bill?), we soon liked and then depended on TOWN TOPICS for everything from news of Princetonians to ads about toidy seats.

We think your unique contribution invaluable in a community whose way of life, both pleasant and challenging, we may one day be able to adopt as our own.

With sincere thanks,

HELEN B. H. KELLY
(MRS. GILES M. KELLY)

Arlington, Va.

Canine Marauders. For the first time this year, Princeton township has been invaded by a pack of wild dogs that has been roaming the Hopewell township - Pennington area, killing livestock and poultry in wanton fashion. Apparently motivated by the lust to kill rather than by any desire for food, the dogs maul but do not eat their prey.

The attack in the Princeton area was made on 14 sheep owned by Mr. and Mrs. William Dorman of Province Line Road. Their loss was nine: three killed, four destroyed because of wounds inflicted by the dogs and two missing.

Chickens and turkeys have been killed in Hopewell township, where the number of attacks has reportedly been more frequent. Although police tend to discount the statement, residents of the rural areas report the pack sometimes numbers as high as 35 dogs. They are believed to be a strain of German police dogs crossed with chows, a big and vicious strain if they revert to the ways of their wolf-like ancestors.

Various municipalities have for years included a sum in their annual budgets for reimbursing residents for damage inflicted by prowling dogs. The report this week was that, its appropriation for this item exhausted, Hopewell township had ordered its police to shoot stray dogs on sight, and that state police were planning to hunt out the pack from low-flying planes.

Progress Report. Work on complete resurfacing, widening and straightening the Princeton-Hightstown Road, a major project

—Continued on Page 5

SORRY!
We were temporarily out of
MINT LEAF ICED TEA
Now back in stock and we hope to keep our supply up to your demand!
ROSEDALE, INC.
262 Alexander St. — Tel. 135

DR. E. N. MANUKAS
DR. LEON C. NUROCK
OPTOMETRISTS
Eyes Examined
6½ Chambers St. — Tel. 918

Children Our Specialty—
See Our Kiddies' Korner
Princeton Barber Shop
11 Chambers Street

Imported Peat Moss
All Plants Thrive When Tucked Away
Under a Mulch of Peat Moss
They just love it!
ROSEDALE NURSERY
262 Alexander Street Telephone 3201

In the Center of Princeton
At Palmer Square
NASSAU TAVERN HOTEL
For Your Summer Comfort:
Air-Conditioned Cocktail Lounge
and Dining Rooms

WHY PAY MORE?
. . . We continue to maintain our present cash prices on coal. Fill your coal bin now at these low prices!

Stove	$21.50 Ton
Chestnut	21.50 Ton
Pea	19.00 Ton
Buckwheat	15.00 Ton
Stoker Rice	13.00 Ton

BOICE LUMBER & FUEL CO.
Join Our "Ton-A-Month" Club, or use Our Budget Plan
316-368 Alexander Street Telephone 3000

Many a man has mounted to business success on these
FOUR BASIC STEPS
To get started and then to keep headed upward, ambitious men and women today use at least four basic banking services:
SAVINGS ACCOUNT
CHECKING ACCOUNT
SAFE DEPOSIT BOX
FINANCING or LOAN SERVICE
It's surprising how soon after taking the first step—regular savings—you can take the others "in your stride" and really go places.
Come in and talk it over—won't you?
THE FIRST NATIONAL BANK OF PRINCETON
PRINCETON, N. J.
Member of Federal Deposit Insurance Corporation

CULLIGAN soft water SERVICE
NASSAU OIL COMPANY
Your Princeton Culligan Dealer
Somerville Road Telephone 3533

More and More People Are Calling
HURLEY (Tel. 524)
for Painting and Papering

CLEARANCE SALE
BAILEY'S
14 Witherspoon St. — Tel. 9703
Just Off Nassau Street

THE *Taylored* MOCCASIN
at
BROPHY'S
78 Nassau St. — Tel 1791-W

Vacation Announcement
Our store will be closed from Monday, August 20, to Tuesday, September 4.
Luttmann's Luggage
FINE LEATHER GOODS

Interiors
Modern
Traditional
Featuring
Summer Slip Covers for a Cool Atmosphere
Princeton Decorating Shop
32 Nassau St. Tel. 1670

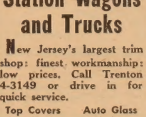

Wood Repairs
Station Wagons and Trucks
New Jersey's largest trim shop: finest workmanship: low prices. Call Trenton 4-3149 or drive in for quick service.
Top Covers — Auto Glass
Seat Covers — Upholstery
Truck Seats and Backs
Machinery Covers
Tarpaulins
6x6 Haystack Covers
Strongly reinforced, with grommets and waterproofed.
Duckbac Canvas Waterproofing
Duckbac canvas waterproofing solution made to rigid government specifications for salvaging old tarpaulins, machine covers, etc. will not harden or crack canvas. A boon to farmers, trackers and summer camps.
5 gal. Cans 1.50 gal.
55 gal. drums 1.25 gal.
Kisthardt
AUTO PRODUCTS, Inc.
1104-12 Princeton Ave.
Trenton, N. J.

News of the Theatres

SUMMER THEATRES

John Garfield will be at the McCarter Monday for a week in "Golden Boy," the play that launched him on Broadway in 1937 and led him to a successful Hollywood career. The story has a setting in the world of boxing, tracing the rise and fall of a young and idealistic prizefighter. Meantime, Mae West is holding forth in the fabulous "Diamond Lil," entertaining good-sized audiences with her art in spinning a gay gay nineties yarn.

Up river, its more of "Annie Get Your Gun" by the Music Circus in Lambertville, with the production scheduled to last through August 11. In New Hope, the Playhouse will follow "Claudia" (June Lockhart) with "The Hasty Heart" (Will Hare). The latter opens Monday.

THE PLAYHOUSE

Peking Express (Thurs.-Sat.) is both a bitter attack on communism as it is being spread in the Far East and a slam bang melodrama of intrigue, cruelty and frequent brushes with death. Joseph Cotten is cast as an American doctor, Corrine Calvet as an adventuress, Edmund Gwenn as a priest, the principal characters on a train between Shanghai and Peking that is waylaid by Chinese bandits. The script wavers between too many words directed against the communist doctrine and a desire to atone for this with an overflow of action, but the net result is still of interest.

On Moonlight Bay (Sun.-Tues.), set in pre-World War I days in a rustic community, is partially based on Booth Tarkington's "Penrod" stories. The plot offers comedy and romance as a young girl (Doris Day) overcomes many an obstacle in becoming enamoured of the college lad (Gordon MacRae) who lives across the street. The humor is corny and the sentiment occasionally somewhat sticky.

Alice in Wonderland (Wed.-Sat.) is, in this instance, the Disney cartoon version of the Lewis Carroll piece, as opposed to the English or live-action production that has been released simultaneously. Mr. Disney has not only borrowed largely from this familiar fable but from its successor, "Through the Looking Glass," and when he has finished, there is more of his artistry than of Mr. Carroll's on the screen. The net result, however, despite an occasionally dragging pace, is colorful, whimsical entertainment that is especially suited for the younger generation.

THE GARDEN

Inside the Walls of Folsom Prison (Fri.-Sat.) is grim drama climaxed by a riotous and bloody bid for freedom, in which a plea for prison reforms is made through presentation of the convicts in a sympathetic light and most guards and the warden as brutes. Steve Cochran and David Brian in a toughly-told picture.

Night Into Morning (Mon.-Tues.) records the tragedy that befalls Ray Milland (cast as a college English professor) whose wife and child are killed in an explosion and who seeks a way to live without them. The story of his rehabilitation, though well acted, is uneventful and tedious.

Captive Girl (Wed.-Thurs.) has a jungle setting and a Tarzan-type plot as Swimmers Johnny Weissmuller and Buster Crabbe become involved in a life and death battle for the Leopard Girl. An out and out adventure piece that pulls out all the stops.

PRINCETON SUMMER THEATRE
AT CARTER THEATRE
COMFORTABLY AIR-COOLED
Box. Off. Opens Daily 10 A. M.
Tel. 3532 - 9702. Mail Orders
WK. BEG. MON. 8:30
Mats. Wed. & Sat. 2:30
JOHN GARFIELD
in "GOLDEN BOY"
with CONSTANCE FORD
By Clifford Odets
Staged by William Marmion
Prices (Tax Inc) Eves. $3; $2.40; $1.80; $1.20. Mats. $2.40; $1.80; $1.20
Last 4 Times: Mae West as "DIAMOND LIL"

For INSURANCE of All Types
Consult
EDWARD D. COOK
AGENCY
PRINCETON NEW JERSEY — TELEPHONE 555
180 NASSAU STREET

prescriptions
wilcox's
20 nassau street
telephone 255

Kay Owles
164 Nassau Street
Alert Telephone Secretary
Secretarial Services
Tel. 3504

Easy Method Driver Training School
Learn to drive safely
During good weather—
You will enjoy it!
A. GUILLON
Instructor
134 Nassau Street — Telephone 807

?

FALL IS IN THE AIR
at
Lillian Bellows
INC.
Specialists in Fine Children's Wear
20 Nassau Street (Air-Conditioned) Tel. 773
Sizes
Boys — Infants through 12
Girls — Infants through Pre-teen
Also Chubbies

BAMMAN'S
BAMMAN DISTRIBUTORS INC.
"At the Head of the Town"
REPEATING — SPECIAL
Keystone (Individual Size 6-oz. can)
Tomato or Apple Juice, 3 for 20c, 12 for 75c
S&W Tomato Juice ..... No. 2 Can 18c
S&W Loganade ..... 12 oz. Can 20c
S&W Papaya Ade ..... 12 oz. Can 19c
S&W Pearade ..... 12 oz. Can 17c
S&W Peachade ..... 12 oz. Can 15c
Chicken-of-the-Sea Fancy Tuna—41c
Chicken-of-the-Sea Bite Size Tuna—35c
S&W Fine Red (Blueback) Salmon 65c
Deming's Pink Recipe Salmon—39c
Starr Brand Pitted Dark Cherries
No. 2 Tin, 59c; 3 for $1.65
Deliveries Wednesdays and Saturdays to Kingston, Rocky Hill, Lawrenceville and Penns Neck—Deliveries to Harrison Street Project Daily.
TELEPHONE 1280

GALE
CLEANING & PRESSING
We Pick Up and Deliver
38 Witherspoon Street
TEL. 641-J

Your Floors and Walls
Are Our Business
Tri-County Floor & Wall
4 Chambers St. Tel. 2475

Our dining room reopens
AUGUST 1
BAR OPEN AS USUAL
THE ANNEX
128½ Nassau Street

Summer Specials!
Electric Fans
$4.95 Up
Lawn Grills on Wheels
$8.95
TIGER AUTO STORES
26 Witherspoon Street Tel. 3715
"A Good Place to Trade"

HOLGATE
TOYS
Princeton Book Mart
(Formerly Zavelle's)
11 Palmer Square
Air-Conditioned for Your
Browsing Pleasure!

Are Your Walls Bare?
Do You Need Frames
For the month of August,
we are celebrating our 20th
Anniversary with a gigantic
1/3 OFF SALE ON
• PORTRAITS
• FRAMES
• REPRODUCTIONS
Overstocked! Everything
Below Wholesale Cost!
NOTHING
HELD BACK!
CLEAROSE STUDIO
148 Nassau Street Tel. 1620

INSTALL
Money-Saving
MOTOR STOKOR
Hard Coal Heating
NOW!
Conversion Burners
Boiler & Warm Air Units
Automatic Comfort
at Low Cost
J. W. Miller's Sons
230 Alexander Street
Telephone 523

CHIEF MAHAN RECEIVES PLAQUE FOR SAFETY RECORD

Alan Richards Photo

Edward W. Mahan, borough chief of police, is shown receiving a plaque from the Automobile Association of New Jersey in recognition of "distinguished service to the cause of safety." During 1950 there were no traffic fatalities in the borough. William Goldberg of Trenton is presenting the plaque for the Automobile Association.

TOPICS OF THE TOWN

—Continued from Page 3

of several years' duration, is continuing to make progress. Freeholder Edward A. Thorne announced this week that Harry Lieberman, Director of Highways for Mercer County and an associate of Mr. Thorne's on the board of freeholders, has reported action on elimination of the bad S curve near the Dutch Neck cutoff. This exists at a spot about two miles east of Princeton Junction.

"Mr. Lieberman expects to complete purchase of the necessary property with funds just appropriated through a bond issue," Mr. Thorne said. "If the land cannot be acquired through normal transactions, the county will be forced to resort to condemnation proceedings."

Recent improvements have been made at both ends of the ten-mile highway, which will be Princeton's fastest connection to the 118-mile New Jersey Turnpike. Improved drainage facilities are being installed where resurfacing and widening have been accomplished, with the result that eruptions in the road caused by frost and ice will be annoyances of the past.

Taxi Driver vs. Bus Driver. Jesse Clayton, Sr., of 24 Markham Road, was arraigned before Magistrate Paul R. Chesebro Tuesday on a charge of assault and battery. He was released after furnishing $100 bail and his case will be heard by the grand jury in Trenton.

Clarence E. Glatfelter, driver of a Trenton Transit bus, charged that Mr. Clayton objected to the presence of the bus on Sergeant Street, in the prescribed bus stop near his home. When the driver refused to move, he testified in court, Mr. Clayton began to strike

—Continued on Page 9

Venetian Blinds,
Window Shades
and Porch Shades
Rugs, Carpets, Linoleum
Awnings—Aluminum
or Canvas
Fireplace Screens
Curtain Rods Made
to Order
Orange Aluminum
Combination Windows
The Molitone
180 Nassau Street Tel. 2231
Or WX-9420

Pro-tek-tiv Shoes
Bostonians -- Bostonian Jrs.
TOTO'S SHOE STORE
72 Witherspoon Street

Good Buys in
Sport Shirts
Swimming Trunks
Nylon Cord Suits
W. H. Lahey
150 Nassau Street
Opp. Firestone Library

N. C. JEFFERSON
Plumbing & Heating Contractor
Service When It's Needed
Cherry Valley Road — Tel. 3624-J

PETS AND SUPPLIES
Princeton Pet Shop
(Formerly "The Hydrant, Inc.")
6 Chambers St. Tel. 2298
JOHN ARNOTT, Prop.

Our Air Conditioning
Prices Are the
Lowest in Town!

MITCHELL
World's Finest
room air conditioner
Call us before you buy air conditioning. You'll get the lowest price and best value in town!
Immediate Installation
Guaranteed Service
Ask About Our
Free Trial Plan
McLean
Engineering Laboratories
250 Nassau St. Tel. 355

Guarantees Are Like Shock Absorbers!
When you buy a used car, you want to be sure you have a cushion to absorb any unexpected developments. We sell cars with every belief that they will cause you no trouble, but in the event that something unforeseen occurs, you have our guarantee to fall back on. It's a big part of every trade we make.
CRAMER MOTORS
Somerville Road Telephone 9859

Everything is upside down in the world. Come into the clothes lines on the Square and Everything will be Cyclotside up
on MONDAY, AUGUST 6

Use Our Lay Away Plan!
Full Line of Famous Watches
Watches Repaired by Experts
L. GOLDSTEIN
9 Witherspoon St. Tel. 904

POLIO; Our Policy Pays up to $5000. $10 per family for two years.
Adlerman Service Agency
11 Witherspoon St. — Tel. 401

FRED MAINS & SON
Cabinet Makers
ANTIQUES - REPAIRING
Authentic Reproductions
Made to Order
Kitchen Cabinets
Porch Enclosures - Millwork
Chairs Re-caned and Re-rushed
ESTIMATES GIVEN
State Road, Route 31
Tel. 3728

Scrap Baskets
Hand-Decorated
With Old Prints
Bootherstone Interiors
10 Chambers St. Tel. 2291
(Closed Saturdays 'Til Sept.)

Gunnison Homes
UNITED STATES STEEL CORPORATION SUBSIDIARY
AUTHORIZED DEALER
WEATHERLY, INC.
164 NASSAU ST., PRINCETON, N.J.
TEL. 1320

Summer
SWIM WEAR
20% OFF
Fred'k. W
DONNELLY & SON
OUTFITTERS · MEN · BOYS
35 EAST STATE ST.
TRENTON, N. J.

Choice Meats & Poultry
Frozen Foods
Refrigerated Delivery Service
Daily 9-11 a.m.

Lyons Market
8 Nassau St. — Tels. 89, 2488

The New Jersey Poll

VOTERS TELL EACH PARTY STEPS IT SHOULD FOLLOW TO END MAIN WEAKNESSES

Today's survey shows how New Jersey voters think the state Republican Party can be strengthened, while another New Jersey Poll report does the same thing for the Democratic Party.

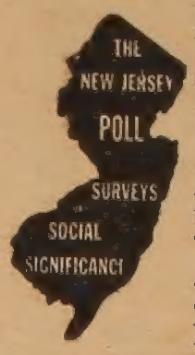

In conducting this survey, New Jersey Poll reporters asked each person:

"What in your opinion is the chief weakness of the Republican Party in the state?"

Results show that one out of every four thinks the state GOP seems to be doing all right and has no weaknesses. About the same proportion have no opinion on the matter, but half of all the people interviewed did mention one or more ways in which the state Republican Party could be improved.

Tabulation of the ideas volunteered shows that three things come up most frequently:

1. Gambling and the inability of the party in power to control gambling.
2. Overconfidence and complacency; lackadaisical.
3. Don't accomplish much; talk a lot and promise things without getting too much done.

More than three out of every five of those offering comments named one of the above three.

Next in order of frequency of mention are:

4. Need new blood; the same small group seems to have a tight control of the reins.
5. Machine politics; too much politics.
6. Failure to let people vote on bingo; way they are handling bingo now.
7. Not liberal enough; still not close enough to average voter.

Results of the second survey show that about one out of every ten says the state Democratic Party has no weaknesses, whereas one out of every four said this of the Republican Party. About two out of every five people interviewed have no opinion on the matter of Democratic Party weaknesses.

But rougly half of all the people interviewed did mention one or more ways in which the state Democratic Party could be improved. Tabulation of the ideas volunteered by New Jersey voters shows that two things come up most frequently:

1. Democrats are badly split-up; the Hague-Kenny fight; Democrats in this state don't stick together.
2. Lack of efficient statewide organization; poorly organized on state level; have no real head; not enough workers; no organization.

More than half of all those offering comments named one of the above two.

Next in order of frequency of mention are:

3. Weak candidates; no half-way decent candidates; don't get good candidates.
4. Play too much politics; put politics ahead of everything; politics first, winning second.
5. Graft and dishonesty; some of them are dishonest.
6. Gambling tie-ups on local level; some of them tied up with gambling now going on.
7. Too much boss rule and machine politics where they are in control.

DRESSES
Juniors
Misses
Women's
Elise Goupil
217 Nassau Street phone 3466

Wolman's Annual
SUMMER CLEARANCE!
Big Reductions on Many Items

It's Sale Time again at Wolman's—the time of year you've waited for. Buy NOW, at these low prices that may never again be duplicated. Look at these values!

	Regular	Sale Price
Seampruf Slips	$3.50	$2.79
Seampruf Slips	$3.98	$3.19
Ladies' Rayon Panties	59c	47c
Lov-Lee Batiste Gowns	$2.25	$1.79
One Lot of Odds and Ends Ladies' Blouses	$1.98 & $2.49	$1.00
Buster Brown & Kaynee Short-Sleeved Polo Shirts	98c & $1.25	79c
Kaynee Boys' Broadcloth Sport Shirts (Plain white & colors)	$1.98	$1.69
Sheets (all sizes)	(Only 2 to a customer)	$2.98
Pillow Cases	89c	69c
All Fruit-of-the-Loom Materials (Prints and Plains)	69c yd.	2 yds. $1

20% Reduction on All Our Brassieres and Corsets

Nu-Maid Nylons (51 gauge, 15 denier)	$1.55	$1.19
Nu-Maid Nylons	$1.25	$1.09
Le-Roi Socks (Whites and colors)	49c pr.	3 pr. $1.00
Enna Jettick Shoes	$9.95 & $10.95	$7.95
Play Shoes	$3.45 & $3.95	$2.95

Great Reductions on All Children's Shoes!

Children's Dresses (slightly soiled)	$1.98, $2.98, $3.98	$1.00
Ladies' Shorts	$1.98 & $2.49	$1.79
Men's Marlboro Sport Shirts (white & colors)	$2.98	$2.29
One Lot of Boys' Kaynee Striped Shirts for School	$2.25 & $2.49	$1.69
Men's Broadcloth Pajamas	$3.98	$3.49
Barbizon Gowns	$5.98	$4.49
Barbizon Slips	$3	$2.39
Barbizon Slips	$3.50	$2.79
One Lot of Ladies' House Dresses	$3.98 & $4.49	$2.89
Dresses (Sunbacks included)	$5.98 & $6.98	$4.49
One Lot of Ladies' Odds & Ends House Dresses		$1.59

20% Reduction on All Our Better Dresses!

All Summer Hats	$2.98 & $3.98	$1.59
All Summer Handbags (White & colored)		$1

AND MANY MANY OTHER BARGAINS FAR TOO NUMEROUS TO MENTION . . .
COME IN AND LOOK FOR YOURSELF!

Come in Today! Limited Time Only!

WOLMAN'S DEPT. STORE
25 Witherspoon Street Telephone 649

Your Phone Answered
In Your Absence
Personalized Service
Bur-Wick's Service Calls
134 Nassau St. — 1760

Attractive, modern furniture . . .
low-priced. Write for catalogue.
PREFAB FURNITURE
Mail address: 92 Nassau St.
Telephone 1487

FOR SALE
In Borough, excellent residential property, suitable for rooming house or apartments. Eight bedrooms, two baths. Occupancy September 1.
$34,000
Inquire
Peg Wangler
REAL ESTATE
8 Stockton St. — Tel. 613

Oil Paintings
Restored—
Cleaned
Art of Pictures & Framing
Photo
Frames
C. Masselos
34 NASSAU—TEL. 200

OK
Purcell
"OK's LOANS"

$25 to $500
LOANS
OK Loans
WE LIKE TO SAY AND FOR MOST REQUESTS FOR LOANS WE DO SAY Your Loan is OK

SPORTS IN SHORT

Girls Stage a Thriller. A big crowd turned out last Thursday expecting to see a real ball game on William and Olden field and got what it was looking for. With first place and possibly the girls' league championship hanging in the balance, Kings Inn and the Eagles staged a real thriller. Kings Inn won 4-3.

The Eagles jumped away to a 1-0 lead in the first inning, Angie Bernath's single driving home Ellie Mazziotti who had also singled.

That was good until the last of the third, when Kings Inn rallied for three big runs. The telling blow was Kiki Brabson's two-run double, a blooper that fell safely behind third.

Kings Inn added a cheap marker in the fourth. Barbara Berry walked, went to second on an infield out and scored on an infield error. Barbara's run proved to be the margin of victory.

With two out in the sixth, the Eagles counted the final two runs on a triple by Angie Bernath that just missed being a home run. Angie, representing the tying run, died on third base as Kiki struck out Alberta Runyon, the Eagles' hard-hitting catcher.

Both Kiki and Alice Keiunji pitched very effectively. Kiki, the winning hurler, struck out six and walked only one. Alice, the loser, was credited with seven strike outs and only two bases on balls. But the most outsanding player on the field was Angie Bernath, the Eagles' shortfielder. In addition to her single and triple which drove home all three Eagles runs, she had a double in the fourth that went to waste. She also made a fabulous shoe-string catch while running to her right at full speed, robbing Mary Toole of extra bases.

It was the second straight one-run loss for the Eagles and dropped them to third place. Kings Inn has one big hurdle between it and the championship, Andy's Tavern. If Andy's wins that one, the race will probably end in a three-way tie.

There is another three-team battle raging for fourth place and a berth in the post-season play-offs, with Coan's Clubbers, Swinnerton Sluggers and Cousins contending for the spot. Cousins weakened its position by losing to both Coan's, 13-6, and Swinnerton's, 12-6, during the past week. Coan's also was upset by Cramer Motors, 13-9. Swinnerton's edged ETS, 7-6, and Andy's swamped winless ETS, 24-4.

The standings:

Standing of the clubs:

A League	W.	L.
Phantoms	15	3
Pete's A. C.	13	4
Vet Taxi	10	5
Cenerinos	8	10
Jugtown C. C.	7	10
Bank Street	4	13
Townies	3	15

B League	W.	L.
RCA	10	2
Post Office S. C.	9	2
ETS 1	7	4

Office Social Club to a 7-4 victory over ETS 2.

ORC spotted AVC six runs in the first inning, but finally won 8-7 on a three-run rally in the last of the seventh. Mike DeSana hit a two-run triple to tie the score in the seventh, then tallied the winning run on a single by Herman Cephalli.

No Punch in the Pinch. Twice the bases were loaded, but twice Princeton lacked the punch to produce needed runs. Pete Hendershot pitched himself out of trouble every time to whitewash the Tigertowners, 3-0, for Belle Mead.

The victory Monday on Brokaw Field clinched the Twin-M League championship for Belle Mead, which now owns a 15-8 record with only one game to play. Princeton is battling for the second spot with an 11-9 mark, just a shade ahead of third-place Hightstown.

Tom Brophy, who had a no-hitter in his previous mound start, was in trouble early. Belle Mead picked up one in the first on an error and Bob Trippanera's double. Ted Drake singled home two more in the second before Broph settled down to pitch shutout ball the rest of the way.

His six-hit effort just was not good enough against Hendershot. Princeton could collect only five singles, two of them by Bob Kehoe.

Last Thursday at Pennington the Tigertowners blew an 8-0 lead and had to settle for an 8-8 tie. Jim Jackson and reliefer Chick Davis suddenly lost their control, issued five straight walks in the fourth and four straight in the fifth. Pennington only got three hits, but they were mixed with the passes to make eight runs in two frames.

Three games with Pennington, one a regularly-scheduled affair and two make-ups of tied contests, remain for Jack Petrone's nine be-

—Continued on Page 12

PETE'S A. C. BATTLING PHANTOMS FOR 'A' LEAGUE SOFTBALL CHAMPIONSHIP

Maria Williams Photo

Pete's A. C. is engaged in a nip-and-tuck race with the Phantoms for the Eagles Community A League softball championship. After setting the pace most of the season, Pete's was upset by Jugtown Community Club last week and dropped to second place behind the Phantoms, the defending champions. Pictured kneeling left to right are Leibert Pinelli, Joe Baldino, coach, Pete Sannino, sponsor of the team, Albert Perone and Bill Kiefer. Standing left to right are Sam Nini, Mike Boccanfuso, Joe DiMeglio, Tom Friel, Tony Gaylord and Bill Rinelli.

RUPTURED? Certified truss fitting that guarantees a perfect fit is the answer to your problem. Be assured of comfort and safety! All fittings done personally by Edward A. Thorne, certified truss fitter. 168 Nassau St.

Cool
Palm Beach Suits
$29.95
They Really Bounce Out Wrinkles
HARRY BALLOT
20 Nassau St. Tel. 451

Going Somewhere
By Air Line?
Fly ALL the Way!
Use Our Air Taxi Service
to All Metropolitan
Airports
Princeton Airport
Somerville Road — Tel. 3643

Service That Assures
Reverence and Dignity
in Keeping With the
Memory of a Loved One
The Mather Funeral Home
40 Vandeventer Ave.
Telephone 242

Yes You CAN Do Something About Summer Weather

We will deliver a desk or floor fan that will stir up the air and dry you off—or we will install a window fan and show you what it is like to have a breeze in your room with all hot air replaced by fresh air from outside.

Or we will show you how an attic fan can make all the difference in the comfort of your entire home and guarantee sleeping comfort every night this summer.

Or for the ultimate in summer cooling, we will discuss a room air conditioner for the cooling, dehumidifying and filtering of the air in your bedroom, living room, study, office or store.

It will pay to consult us first. We are the only firm in this area specializing exclusively in air moving equipment. Our experience is unmatched and our prices are lower than most. Installations and service by our own trained staff. **Ask about our free trial plan!**

IF IT MOVES AIR IT'S OUR BUSINESS

McLean Engineering Laboratories
250 Nassau St. Tel. 355
Open All Day Saturday for Your Summer Cooling Convenience

EQUIPPED WITH A TORRINGTON Certified AIR IMPELLER QUIET · EFFICIENT · STURDY

SINGLE SIGNATURE • AUTO • FURNITURE or NOTE LOANS made to employed single and married men and women.

Our only requirements are:
1. A good credit reputation.
2. A steady job so that you can make regular, small monthly payments.

NO RED TAPE • NO DELAYS • PHONE FOR A LOAN or VISIT US WHEN SHOPPING

PREFERRED
FINANCE COMPANY, INC.
2nd Fl. • Branch Bldg., 33 Witherspoon St.
PRINCETON • Lin. 3-0 0-1 • Phone: Princeton 298

A New Bourbon Whiskey

COUSINS CO., INC.
51 Palmer Sq.

Telephone 1

COUSINS 93 PRIVATE STOCK
93 Proof
Kentucky Straight Bourbon Whiskey.
A very fine, genuine old fashioned sour mash whiskey.
$5.20 a fifth
$54.00 a case
Bottled Exclusively for
Cousins Company, Inc.
51 Palmer Sq.

The standings:

	W.	L.
Kings Inn	8	1
Andy's Tavern	7	2
Eagles	6	2
Coan's Clubbers	4	5
Swinnerton's	4	4
Cousins	3	6
Cramer Motors	2	6
ETS	0	8

Jugtown, the Giant Killer, Jugtown Community Club has had a delightful time the past two weeks playing giant killer in the A softball league. First the Jugtowners upset the Phantoms, 5-3, to knock them from first place. Then they jarred Pete's A. C., 7-4, allowing the Phantoms to retake the lead from Pete's.

Jesse Clayton, who also beat the Phantoms, pitched the seven-hit victory over Pete's. He yielded three runs in the first, another in the second, then pitched shut-out ball the rest of the distance.

Jugtown reached Tony Gaylord for a run in the fourth, tied it up with three in the sixth, and won the game with three more in the seventh. Don O'Neill and Jim Jackson each accounted for two hits of Jugtown's total of seven.

With the help of Jugtown, the Phantoms moved a game and a half ahead of second-place Pete's. The defending champs won three games during the week, tripping Bank Street, 10-6, Townies, 15-4, and Cenerinos, 9-0, behind the shut-out pitching of Sherman Bates.

Cenerinos trimmed Bank Street, 5-4, and the Townies, 22-4, to maintain a half-game edge over Jugtown in their battle for fourth place and a berth in the post-season play-offs. Bank Street won a forfeited game from the Townies.

In the B league, Tom Collins and Huck McCreedy continued their pitching mastery. Collins defeated the tough ETS 1 outfit, 7-5, for RCA, and McCreedy pitched Post

ETS 1	7	4
Engine Co. No. 1	6	5
ETS 2	6	6
AVC	4	8
ORC	3	8
Esposito's	1	11

Oriental and Domestic
RUGS
CLEANED AND REPAIRED
All Work Expertly Done By Hand; 34 Years' Experience.
Reweaving, Binding, Alterations
Estimates Cheerfully Given
References
E. Bahadur & Son
Somerville Road — Tel. 720

Flying the Coupe?

PAYING for repairs to your car and for damage to property of others . . . won't be easy, either.

Your best bet against such a financial crash is to have Comprehensive and Collision Insurance on your car.

Ask us about it today!

B. L. GULICK, JR., Inc.
Real Estate
General Insurance
B. L. Gulick, Jr., President
F. D. Jemison, Sec'y and Treas.
354 Nassau Street. Tel. 1511

Dr. Nathan Kasrel
OPTOMETRIST
Eye Examinations
Office Hours: 9 - 5:30
Open Eves. by Appointment
130 NASSAU STREET
Tel. 3567

Better buy now!
Your old car may never again be worth what we can allow for it now!

Get a Bonus allowance trading on a Willys Station Wagon

YOUR OLD CAR
. . . should more than make the down payment, if it is of average value—making monthly payments lower. Come in now while we're trading high!

Save $100 to $400
— Lowest price in its field!

The Willys costs you $100 to $400 less than any other full-size station wagon! It costs less to run, too—money-saving mileage from the high-compression *HURRICANE* Engine . . . long tire life . . . low-cost maintenance and repairs. Come in now for a road-test of the smooth-riding doubly-useful Willys Station Wagon.

BROOK MOTORS
198 WITHERSPOON STREET
TELEPHONE 2129

CATERING to please your purse and your pride.

MARY SLEE
Telephone 3568 or 2475

All Work Guaranteed
Estimates Free

S. BERK & SONS
Upholstering & Furniture Repairing
Box 11, Deans, N. J.
Tel. Monmouth Junction 7-5491

RCA Victor
EYE WITNESS
TELEVISION
We Have It!
The Music Shop
18 NASSAU ST. — TEL. 80

Custom-Made
Draperies
Slip Covers
Unusual Fabrics
By the Yard
NASSAU INTERIORS
162 Nassau St. — Tel. 2561

Weekend Specials at
BOVINO'S
Leigh Ave. at John Street
Tel. 1855—Free Delivery Daily

SNOW CROP
FROZEN FOODS

Peas
Beans
Spinach
French Fries } All 23c
Beef Steaks 59c

FRESH MEATS
AND POULTRY

Oriole Sliced Bacon (Swift) ..... lb. 59c
Canned Hams (9-11 lb. av.) ..... lb. 83c
Legs Lamb (Half or Whole) ..... lb. 79c
Shoulder Lamb Roast ..... lb. 65c
Pork Roast (Loin End) ..... lb. 55c
Freshly Ground Beef ..... lb. 69c
Frying Chickens (3-3½ lb. av.) ..... lb. 41c
Roasting Chickens (4½ lb. av.) ..... lb. 51c
Dried Beef ..... ½-lb. pkg. 39c
Smoked Beef Tongues ..... lb. 65c

GROCERIES

Baby Foods (Beechnut and Heinz, Strained) ..... 10 for 95c
Blue Banner Coffee ..... lb. 79c
Royal Scarlet Tuna Fish (White Meat) ..... can 39c
Premier Harvard Beets ..... jar 24c
Lifebuoy Soap ..... 3 bars 25c
Hunt's Tomatoes (Solid Pack) ..... 2 sm. cans 25c
Hunt's Ketchup ..... 14-oz. bot. 19c
Royal Scarlet Peas ..... can 21c
Royal Scarlet Peaches, can 35c
Royal Crown Cola ..... 6 for 30c plus deposit

FRESH FRUITS
AND VEGETABLES

Fresh Lima Beans ..... 2 lbs. 19c
Fresh Tomatoes ..... 2 lbs. 19c
Cooking Apples (nearby) ..... 3 lbs. 19c
Fresh Peaches ..... 3 lbs. 25c
Radishes ..... bunch 5c
Fresh Corn ..... 6 for 25c
New Potatoes ..... 4 lbs. 19c
Oranges (Juice) ..... doz. 49c
Celery Hearts ..... bunch 13c
Eggplant ..... lb. 15c

FRIDAY AND SATURDAY
Member, Princeton Business Ass'n.

TOPICS OF THE TOWN

—Continued from Page 5

the side of the vehicle with a hammer.

According to Mr. Glatfelter, Mr. Clayton then ran around to the other side of the bus, reached into the driver's seat and jabbed him in the arm with a mechanical pencil. The driver said he was treated at a Trenton hospital for cuts sustained from the pencil.

Mr. Clayton, a taxi driver, has denied the charges and pleaded not guilty.

Flood Relief Starts. Princeton has accepted a quota of $2,900 in the nation-wide drive by the Red Cross to raise $5,000,000 for flood relief in the middle west. The chapter here is headed by Dr. Rudolf Clemen, who points out that aid to the victims of the disaster must continue for months to come.

Four states (Illinois, Kansas, Missouri and Oklahoma) were hit by the flood, one of the worst in the nation's history. Assistance will be given only on a basis of the needs of the families involved, with all residents of the Princeton area asked to contribute as generously as possible. Checks should be made out to the American Red Cross Flood Relief and mailed to the Princeton Chapter on Palmer Square.

Miscellany. July rainfall was nearly a third above normal in this area, with temperatures likewise running above average and most Princetonians writing their own reports on the humidity. August, traditionally at any rate, is likely to bring an improvement.

Sons have been born to Mr. and Mrs. Ennio Liggi, 287 Witherspoon; Mr. and Mrs. Robert W. Hartle, 220-B Harrison; Mr. and Mrs. Franklyn B. Van Houten, 86 College Road; daughters to Mr. and Mrs. Joseph H. Wright, 38 Battle; Mr. and Mrs. John Cupido, 113 Linden; Mr. and Mrs. John H. Wallace, Jr., North Road.

Sergeant Zigmund V. Falicki, United States Marines Corps, is at the post office each Monday morning from 9:30 to 11:30 to discuss three and four-year enlistment periods with young men from 17 to 28. Those accepted will receive eight weeks of basic training at Parris Island, S. C., with an opportunity to advance at the end of that time to the rank of private first class.

New Jersey will be linked with Delaware on August 16 by the new Memorial Bridge ready to open across the Delaware River at Deepwater. The toll rate for passenger cars is 75 cents.

FOR SALE: 1940 Packard Super Eight, four-door black, condition excellent. $400. Tel. 2427-R, evenings.

FOR SALE: Like new, 1949 Crosley Station Wagon. Just the car for the younger set, or for a second car for mother and dad. Very low mileage, color blue. Heater, sorry no radio. Good tires. Why not drop in and look at this little beauty. Only $200 down, 18 months to pay. Now on display at TURNEY MOTOR CO.
255 Nassau St. Tel. 3070

SLIP COVERS MADE TO ORDER. Satisfaction guaranteed by Deweys Weingart. Also consult us about your drapery and upholstering problems. Tel. 2232.

REGISTRATION NOW for August swimming classes with Joan Shaw. For information, call 3118-W.

FOR RENT: Business or professional space on first floor. Apply 230 Nassau Street.

WANTED: Receptionist and general office worker for doctor's office. Write Box 5-S, Town Topics

Other Classified Ads on Page 10

THE TOWN SHOP
12 Nassau Street

GIFTS
August Hours: 9:30 - 4
Wednesdays & Saturdays, 9:30-1

ESTABLISHED 1899
Verbeyst
PHONE 899
PRINCETON'S FIRST AND FINEST DRY CLEANER
TULANE ST. Delivery Service

Alan W. Richards
PHOTOGRAPHER
specializing in
- COMMERCIAL WORK
- CHILDREN'S PORTRAITS
- WEDDINGS
- GROUPS

For Appointment
Call 1761

Dr. Robert A. Stein
Optometrist
EYES EXAMINED
6 Tulane St. — Tel. 2144

MERRIMADE
. . . The softest and best paper napkins in the world are now for sale in Princeton. $2.50 per 100 luncheon napkins, including your monogram in red, yellow or blue.
Also Place-Mats, Coasters, Towels, etc.
Better Mousetrap
Hours: 9:30-5
164 Nassau St. Tel. 1290

Schafer's
MARKET
DELICATESSEN • Groceries • PRODUCE • Frozen Foods
350 NASSAU ST. • PRINCETON • PHONE 753

LEWIS C. BOWERS & SONS, Inc.
FOR A QUALITY BUILDING SERVICE
AT A REASONABLE PRICE
Telephone 2001

GERBER CHEVROLET
Telephone 3350-3351
354-362 Nassau Street Princeton, N. J.

MAKE YOUR HOME
LIVABLE • PLAYABLE • LOVABLE!

IT STAYS PUT
TRUSCON
RUBBER BASE FLOOR COATING
PARATEX
MADE WITH GENUINE CHLORINATED RUBBER
Eight Beautiful Colors for Concrete or Wood Floors . . . Indoors or Out!
★ WEAR and ALKALI RESISTANT (Resists Alkali, in Concrete—Soaps)
★ BEAUTIFIES and BRIGHTENS BASEMENTS, RECREATION ROOMS, PORCHES, TERRACES, WALKS
★ ECONOMICAL—Brushes on Easily—DURABLE
NO WAITING—CHOOSE YOUR COLORS TODAY
FARR HARDWARE
138 Nassau Street Telephone 67

BROWN & MANGUM
UTILITY SERVICE
Housecleaning, Floors Waxed
Window Washing
Cellars Cleaned, Hauling
PHONES: 3158-W, 3172-W

Closed ALL Day Wednesday
From June 20-Sept. 5
DURNER'S BARBER SHOP
4 Palmer Square East

HULIT'S
Open Fridays till 9 p.m.
Closed Wednesday Afternoons
140 NASSAU STREET
Tel. 1952

Attic and Window
FANS
for home cooling
"If it moves air it's our business"
McLean Engineering Laboratories
250 NASSAU ST. — TEL. 355
Open All Day Saturday for Your Summer Cooling Convenience

TEL. 2400

Look in Sunday on TV FRED WARING

AT 9:00 O'CLOCK, turn your TV dial to WCBS. See and hear Fred Waring, Jane Wilson, Stuart Churchill, The Upsadaisys, and all the other Fred Waring favorites!

Look in Tomorrow at REDDING'S

THAT GREAT NEW General Electric Refrigerator-Home Freezer Combination is the world's finest refrigerator. Refrigerator and freezer have *separate* doors! New Redi-Cube ice trays! Vegetable Rolla-Drawers! No more defrosting in the fresh-food compartment!

GENERAL ELECTRIC
REDDING'S
234 Nassau Tel. 166 or 12

FORD 1949—Custom 4-door sedan, radio, heater, back-up lights, paint like new, driven 20,000 miles. Our price $1455, $535 down, 15 months to pay.
TURNEY MOTOR CO.
255 Nassau St. Tel. 2070

FOR THE BEST in used cars, come to see the fine buys on display at the new lot next to 255 Nassau Street. Prices below OPS ceilings!
TURNEY MOTOR CO.
255 Nassau St. Tel. 2070

THE BEST IN USED CARS
Money-Back Guarantee
SPECIAL THIS WEEK
1949 Willys Station Wagon, Heater, Good Condition $1178.00
1949 Ford 2-Dr. Sedan
1948 Chrysler 4-Dr. Sedan
1948 Plymouth 2-Dr. Sedan
SHELTON MOTOR COMPANY
Growing Bigger by Serving Better
300 Witherspoon St. — Tel. 3750

WHEN YOU STORE winter clothing, as well as drapes, blankets and slip covers, you want to be sure they've been cleaned right. To make sure, bring them to
W. H. LAHEY
150 Nassau — Opp. Firestone Library

FOR RENT: Two rooms on first floor, suitable for office or light business. Available September 1. Apply 231 Nassau Street.

DODGE STATION WAGON 1951 — It's brand new! Full price $2295, $765 down, 30 months to pay.
TURNEY MOTOR CO.
255 Nassau St. Tel. 2070

FOR THE BEST in used cars, come to see the fine buys on display at the new lot next to 255 Nassau Street. Prices below OPS ceilings!
TURNEY MOTOR CO.
255 Nassau St. Tel. 2070

FOR RENT: Attractive modern country house. Large living room with fireplace, two bedrooms, kitchen and bath. $100 per month. Write Box S-6, Town Topics.

MRS. MINOT MORGAN, JR., who has run the Food Department at The Better Mousetrap, will be in a new location in September. Watch for details—until then, call 3375.

FOR SALE: Several good used refrigerators. From $50. Nassau Appliance Co., 252 Nassau St., Tel. 2100.

HAVE YOU DRIVEN the 1951 Kaiser? Once you do, you'll join the ever-growing ranks of Kaiser fans. It's the smoothest car on the road. Own a Kaiser, the only major addition to the automobile field in 20 years.
KLINE & GREGORY
368 Nassau St. Tel. 3109

FRENCH TUTORING, elementary, high school and college level. Also individual or group conversation. French-born teacher. References. Call Mrs. H. N. Archer, 1677.

WANTED: First rate mechanic to work in first rate shop. Hospitalization, insurance, paid vacation. Turney Motor Co., 255 Nassau St., tel. 2070.

FOR RENT: Choice location. Business or professional space, 240 Nassau St. For information telephone 657 or write Princeton Holding Co., Box 23, Princeton, N. J.

REPUTATION
IS SOMETHING
YOU EARN

If you were to ask the many people who have bought our Clean Used Cars, you'd find that our reputation for fine used cars is growing everyday.

We're proud of that distinction and therefore endeavor to maintain the highest standards in both the quality of our cars and the methods by which we sell.

INSPECT THESE TODAY
'36 Chrysler 4-Dr.
'38 Ford 4-Dr., H
'39 Plymouth 4-Dr., H
'42 Oldsmobile, Club Coupe, R&H
'46 Dodge Custom 4-Dr., R&H, Fluid Drive
'49 Plymouth 4-Dr., H
'49 Studebaker, 4-Dr.
'49 Packard, 2-Dr. Sedan, R&H

TURNEY MOTOR CO.
255 Nassau St. Tel. 2070

Other Classified Ads on Page 11

After the Theatre
Drop in at Andy's New Diner for a refreshing snack. We're open til midnight. Plenty of free parking space in the rear.
ANDY'S NEW DINER
173 Nassau Street
Air Conditioned

BERT-ANN, Inc.
Lingerie and Accessories
188 Nassau Street Telephone 1301

Eat in COOL Comfort Today!

. . . The quickest remedy for appetites wilted by the humidity is a delicious meal served in an air-conditioned restaurant. May we suggest poached eggs benedict with grilled ham and broccoli hollandaise? Or broiled halibut steak and egg sauce with creamed potatoes and fresh spinach? Many other tempting dishes await you at

Renwick's
50 NASSAU STREET
Open Monday (Closed Sunday) Until Labor Day

KitchenAid
PRINCETON METAL WORKS
Sales & Service
- Blackstone Automatic Washers
- Monitor Washers
- Kitchenaid Dishwashers
- Tracy Kitchens
- International Harvester Refrigerators
- Freezers
- Chrysler Dehumidifiers & Coolers
- Cloth Dryers
- Ranges (Gas & Electric)
- Cooper & Reo Powermowers, Etc.

H. B. Wulf
Mount Lucas Road Telephone 108

THINK OF THIS — FOR JUST 60 SECONDS

If—in the next minute—a brief review of your financial situation convinces you that you have planned well for the future, follow your present course. But if you find a need for additional security—obtainable under an easy plan—come in to see us TODAY. You can start investing in shares immediately.

Nassau Building & Loan Assn.
First Natl Bank Bldg. ARTHUR EVERETT, Secretary

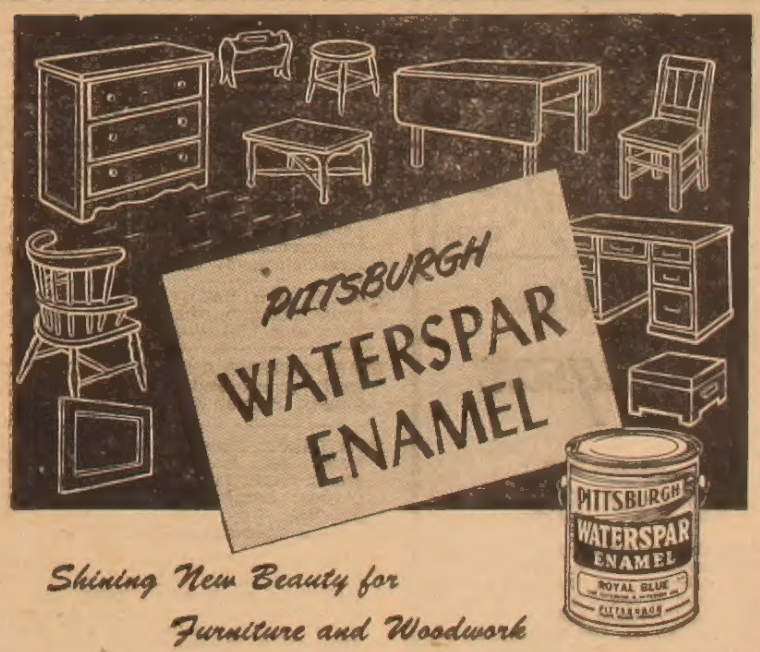

Shining New Beauty for Furniture and Woodwork

Here's a real enamel for inside and outside use on wood or metal. Paint woodwork and trim in sparkling colors, do over the furniture in gay tones. Waterspar flows out easily to a smooth gloss, dries quickly, resists wear and abrasion, can be washed often.

NASSAU PAINT STORE
126 Nassau Street Telephone 2086
Ask Us About Your Paint Problems

WANTED: Lubrication man between ages of 25 and 35. Experience preferred but not necessary. Desire someone with mechanical background. Hospitalization, insurance, paid vacation. Good opportunity for right man. Write Box G-3, Town Topics.

FOR SALE: 1947 Chevrolet Tudor. A nice clean automobile, low mileage, color black. Excellent condition. Below O. P. S. Ceiling price. $335 down and 15 months to finance. Full price $995.
TURNEY MOTOR CO.
255 Nassau St. Tel. 2070

LESTER M. SLATOFF
Auctioneer - Dealer - Appraiser
Antiques, Household Goods and Real Estate
238 E. State St., Trenton, N. J.

Desirable Servisoft Says:

It's just plain good business to have SERVISOFT Soft Water Service!

Call Today for Details!

J. W. Millers' Sons
230 Alexander St. - Tel. 523

Princeton Fuel Oil Co.
216 Alexander St. Tel. 1100

The Finest Shirt Value We've Ever Offered!

Adonic White by Jayson

Regular $3.65
NOW $2.95

Here's the great luxury shirt all men have wanted, at a down-to-earth price. Adonic . . . the new Jayson white shirt is made of a rich broadcloth usually found only in far more expensive shirts. It's tailored in luxurious narrow-gauge stitching, with expensive French Front—the mark of truly fine shirts. Genuine ocean pearl buttons . . . larger and stronger than usual. Flawlessly tailored by Jayson to conform to body lines—it fits to perfection. Come in and see the shirt you've wanted for a long time. Sizes 14 to 17.

Morris Men's Shop
30 WITHERSPOON STREET
Telephone 1349

Fabric shrinkage less than 1% by Government Standard Test.

FOR SALE: Complete Hollywood bed; studio couch; good condition; $15 each. Desk chair, kitchen table, $5 each. Tel. 1596-W.

WANT TO BUY: Used Willys Jeep. Tel. 3931-W.

FOR SALE: Excellent baby carriage, pram style, with oversize ball-bearing wheels, solid wooden body, good top, fool-proof brakes. Will sacrifice for $25. Tel. 429-J.

FOR SALE: Our white frame home, four rooms and bath, garage, three outbuildings, shrubbery, fruit trees, berries, garden, including sweet corn and weeds, on seven acres. Five miles from Princeton. Occupancy August 16. Priced for quick sale. Editor's note: The foregoing advertisement was left at Hinkson's without a telephone number or address, but if those interested (or the owner of the house) will call Town Topics, 2326, every effort will be made to handle inquiries.

FOR SALE: 1939 Plymouth, 2 door sedan, good appearance, heater, one owner. $225. Tel. 2006-J.

BOAT FOR SALE: Century Runabout, mahogany, 22.5 HP Evinrude outboard engine, all accessories, ready to go. Call W. O. Seifert, Princeton 580, Monday to Thursday, 7 to 8 p.m.

FOR RENT: Summer cottage at Ocean Beach, north of Lavalette, N. J. New modern three room bungalow on lagoon, screened porch, sun deck, private dock. $325 for August or $82.50 per week. Tel. Princeton 408.

The Guinea Hen, per ounce of bird,
Has more meat than a chicken;
From Rosedale in No Meterland
They have them for the pickin'.

FOR SALE: 1949 Oldsmobile "76" convertible. Dark grey with red leather seats. Like new. $1600. Call 24-J after 1 p.m.

WANTED TO RENT: Furnished apartment, two bedrooms, in Princeton area. Immediate occupancy; indefinite period. Call 3350 between 8:30 and 5, or 2040 evenings and ask for Frank Mayer.

FOR SALE: Vermont maple bed, $35. Dresser $30. Rocking Chair $10. Tel. 2215.

FREE FILL-IN DIRT for the hauling. Tel. 281-R.

BABY IS NO PROBLEM when you're travelling if you carry a supply of Playtex Drypers, the sanitary diaper pads. Use only once, then flush away like tissue. One hundred for $1.29. Thorne the Druggist, 168 Nassau.

G. E. DISHWASHER, sink combination, 48 inches, for sale. Fine condition. Must part with my prized possession. For information, telephone 1508.

FOR SALE: Household articles. Wednesday, August 8, 2-6 p.m. 84 Allison Road.

WANTED: Young lab assistant to set up and maintain experimental lab facilities. High school education required. Opportunity to learn. Contact Princeton 2300, ext. 596.

FOR THE BEST in painting and decorating, for a job that assures you of quality workmanship at a fair price, call W. A. Rose, 4239-W.

THE IDEAL CONTAINER for your cold drinks on a picnic or motor trip is a quart-size thermos bottle. Only $2.89 at Thorne's, 168 Nassau Street.

ROSE COTTAGE SUMMER NURSERY SCHOOL: Children 2 to 5, now through Aug. 31. 9-12 a.m., Mon.-Fri. At Rose Cottage, Stockton St. Outdoor equipment, books, music, paints, sandbox, clay, blocks. Mid-morning milk. $15 per month. Miss Phyllis G. Fiske, BS in Education, 1949, Supervisor, preschool and kindergarten, Grace Church School, New York. Tel. 822-M, 10-12 a.m.

RADIO-TELEVISION REPAIRS by staff of trained technicians. Will call for and deliver. Princeton Music Center, THE MUSIC SHOP, Tel. 80. Radio, television, sheet music, records.

WANTED: Space that can be used as a painting studio. Electricity and water essential. Nominal rent. On or before October 1. Tel. 1355-W.

HOUSE FOR SALE: three bedrooms, expansion attic, dining room, garage. Telephone 1914 weekdays.

PIANO TUNING AND REPAIRING. All work guaranteed. Princeton Music Center, Palmer Square. Tel. 3404.

FOR RENT: Furnished air conditioned house, two bedrooms, large living-dining room, kitchen, cellar, beautiful garden, immediate occupancy. $150. Tel. 65.

WARNING to T.V. and F.M. owners. Lightning season is here! Is your installation protected? Don't be in doubt! Call us for a survey and estimate while materials are still available. U. S. Bureau of Standards approved system. Don Richards, 914.

TV. RADIO SALES SERVICE
UNIVERSITY RADIO ELECTRIC
41½ CHESTNUT ST.
TEL. 914 PRINCETON, N.J.

HOT? THIRSTY? Try Mint Leaf Iced Tea. Simply add one quart of water to concentrate. Sold exclusively at Rosedale, Inc., 262 Alexander Street. Tel. 135.

The Authentic
BERMUDA WALKING SHORTS
In gab, twills and Bahama cloth
Originally $8.95
On Sale for Only
$5.95
SAGER'S
128 Nassau St. Tel. 3229
Complete Outfitters for Men

Closed Till After Labor Day
SWEDISH MASSAGE STUDIO
130 Nassau Street Tel. 2167

LARGE SELECTION of fabrics by the yard. Nassau Interiors, 162 Nassau Street, tel. 2561.

YOU CAN'T get a fire extinguisher installed in your home the minute a fire starts. Get it beforehand and know you're safe. Write John J. Carroll, 30 Park Place, or telephone 3113.

PRESS THE BUTTON and you will kill mosquitoes, flies, ants, flying moths, wasps, bedbugs, fleas and roaches. All you need is an Aerosol Bomb with a DDT solution, all you pay is $1.19. Thorne the Druggist, 168 Nassau St.

Wanted!
EXPERIENCED TELEPHONE OPERATORS
•
Full Time or Part Time
•
CREDIT
for previous experience
assures you
HIGHER SALARY
THAN EVER BEFORE
Pay Can Start Immediately
Call Your
Princeton Chief Operator
Today!
•
NEW JERSEY BELL
TELEPHONE COMPANY

For Prints, Lithographs, Water Colors, Reproductions and Frames, It's
The Little Gallery
39 Palmer Square — Tel. 395

VACATION TIME
at
'The Old Stone House'
August 6 to 20
Mary Gill, Inc.
230 Nassau Street
(Next to St. Paul's)

EVERYTHING IN INSURANCE
O. H. HUBBARD
AGENCY
142 Nassau Street
Telephone 400

FOR SALE: 11-room house, two baths, two-car garage, on lot 90 by 150 feet. See at Ewing Street, first house off Franklin Avenue.

FOR RENT: Office space, second floor, 200 Nassau Street. Four rooms, newly decorated. Tel. 53.

GUEST HOME: Stepping Stones, Griggstown, seven miles from Princeton. Picturesque surroundings. Good food. R. D. 1, Princeton. Tel. Belle Mead 112.

Other Classified Ads on Page 9

FRESH EGGS
Wholesale & Retail
Home Delivery
M. FELDMAN
Telephone 2643

SALE

Ladies' ABERLE Nylon Hose
54 Gauge, 15 Denier
Reg. $1.69
Sale Price $1.39

There is still a large selection of Pat Perkins, Betty Hartford and Tailor Town Dresses on sale at 20% reductions.

Blouses, Skirts and Swim Suits Greatly Reduced

S. B. HARRIS DEPARTMENT STORE
32-34 Witherspoon St.

TOUGH! made to stand hard wear!

For all kinds of floors, wood or concrete, indoors or out. Protects porch floors from sun, rain, and tramping feet. Gives enduring beauty to floors inside the house.

- ★ For use indoors and out
- ★ Easy to use—spreads far
- ★ Bright, sturdy colors
- ★ Laughs at wear and weather

$1.69 QT.

MORRIS MAPLE & SON
"Painting the Town Since 1907"
200 Nassau Street Tel. 58

DU PONT PAINTS

FOR MORTGAGE LOANS
Consult
Edward D
COOK
REALTOR
PRINCETON NEW JERSEY
TELEPHONE 890
190 NASSAU STREET

Overweight? Tired?
Need Relaxation?
Get FIGURE-AID at
CHRISTINE'S
12 Spring St. — Tel. 378

Summer Sports
Headquarters
FRANK'S SPORT SHOP
170 Nassau Street Tel. 3713

THE WALKER-GORDON
GATE HOUSE
SPECIALIZES IN
Delicious Southern
Fried Chicken
Open daily, except Monday
On Route 1—One Mile North
of Penn's Neck Traffic Circle

PHOTOSTATS
Kay Owles
164 Nassau St. Tel. 3504

TRAVEL
Now is the time to plan that
summer vacation!
via
AIR - RAIL - SHIP
Also
DOMESTIC AND
EUROPEAN TOURS
Kuller Travel Agency
134 Nassau St. Tel. 3496

Be My Guest
This Friday Night:
Listen to
"THIS IS YOUR FBI"
Station WJZ at 8:30
Meverell L. Good
Representing EQUITABLE
LIFE ASSURANCE SOCIETY
11 Chambers Street
Telephone 2030 or 1635-J

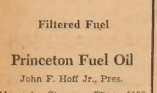
Filtered Fuel
Princeton Fuel Oil
John F. Hoff Jr., Pres.
Alexander St. Phone 1100
"Watch for the Orange Trucks"

Calendar of the Week

Friday, August 3rd
8:00 p.m.: Teen-Age Open House; Y.W.C.A., 202 Nassau Street.
8:00 p.m., Saturday, August 4th: Three feature movies, sponsorship Princeton Business Association; Parish House, Witherspoon Presbyterian Church.
Sunday, August 5th
7:00, 8:00, 9:00, 10:00, 11:00 a.m.: Masses, St. Paul's Roman Catholic Church.
10:30 a.m.: "The Brilliant Eye," Rev. Mr. Milton J. Nauss, Lutheran Service of Worship; Chapel, Westminster Choir College.
11:00 a.m.: "The Witness of the Word," Rev. Dr. John Long, lay minister from Litchfield, England; Princeton Methodist Church.
"Choose Ye This Day"; Rev. Mr. Roland F. Chandler; Princeton Baptist Church at Petns Neck.
Communion Service, Rev. Dr. Lefferts A. Loetscher; Union Service of First and Second Presbyterian Churches; First Church.
Sermon, Rev. Mr. Benjamin J. Anderson; Witherspoon Presbyterian Church.
Sermon and Holy Communion, Rev. Mr. John W. Johnson; Mt. Pisgah A.M.E. Church.
Sermon, Rev. Dr. William T. Parker; First Baptist Church.
Holy Communion and Sermon, Rev. Mr. H. Martin P. Davidson; Trinity Episcopal Church.
Holy Communion and Sermon, Rev. Mr. H. G. Purchase; Trinity Episcopal Church, Rocky Hill.
"Love," Lesson - Sermon; First Church of Christ, Scientist.
Friends Meeting for Worship; Stony Brook Meeting House.
8:00 p.m.: "Great Chapters of the New Testament - Hebrews II: Heroes of Faith," Rev. Dr. Loetscher, Union Service of First and Second Presbyterian Churches, First Church.
8:30 p.m.: Holy Communion, Rev. Dr. Parker; First Baptist Church.
Monday, August 6th
6:15 p.m.: Eagles' Community "A" Softball League: Cesarino's vs. Jugtown C. C., Goldie Field No. 1; Vet Taxi vs. Bank Street, Country Day No. 1; Phantoms vs. Pete's A. C., Country Day No. 2.
Tuesday, August 7th
6:15 p.m.: Eagles' Community "B" Softball League: ETS 1 vs. Esposito A. C., Goldie Field No. 1; Engine Co. No. 1 vs. RCA, RCA Field; ETS 2 vs. ORC, Country Day No. 2; Post Office Social Club vs. AVC, Country Day No. 1.
Wednesday, August 8th
6:15 p.m.: Eagles' Community "A" Softball League: Vet Taxi vs. Phantoms, Goldie Field No. 1; Townsend vs. Jugtown C. C., Goldie Field No. 2; Cesarino's vs. Pete's A. C., High School Field No. 1.
8:15 p.m.: Mid-Week Meeting; First Church of Christ, Scientist.
Mid-Week Service, Rev. Mr. Anderson; Witherspoon Presbyterian Church.
8:30 p.m.: Mid-Week Hour of Prayer; First Baptist Church.
Thursday, August 9th
6:15 p.m.: Eagles' Community Girls Softball League: Eagles vs. Coan's Clubbers, Country Day No. 1; Swinerton Sluggers vs. ETS, Country Day No. 2; Kuns Ion vs. Cousins, High School Field No. 1; Cramer Motors vs. Andy's Tavern, William and Olden Field.

SPORTS IN SHORT

—Continued from Page 8

fore the post-season play-offs get under way.

Batting averages for the eight regulars on the Princeton team are quite amazing after a recent hitting surge. Including Monday's Belle Mead game, six of the eight are hitting .350 or better. Jim Brown is tops with 22 hits in 54 trips for a .407 mark. Other averages are Carl Pope, 14-38, .368; Nick Ross, 24-67, .358; Bob Kehoe, 15-45, .333; Norm Hines, 19-54, .331; Tom Brophy, 20-57, .350; Jack Petrone, 19-69, .275, and Jack Sweeney, 10-47, .211.

First Place Finish. The Junior Twin M Leaguers rolled through the first half of their season undefeated, taking eight straight contests. Bob Stuart and Bucky Osborne wrapped up the last two, with respective 4-2 and 5-4 victories over Princeton Junction and Montgomery Township.

The outfit sponsored by American Legion Post 76 thus qualified for the playoffs—if they're held. However, should the Princeton entry duplicate its feat in the second half and finish first again, the title will come its way without further action. First half standings saw Princeton Junction in second place, followed by Montgomery Township, Kingston and Ten Mile Run.

ADVERTISE where more than 125 of Princeton's best-known business and professional firms allocate MOST or ALL of their budgets. Use TOWN TOPICS. Call 3336 or leave your ad at Hinkson's, 74 Nassau Street.

CARPENTER & JOBBER
Screens, Storm Sash, Locks
WALTER L. COAN
22 Charlton St. — Phone 496

Glass Expertly Installed
NELSON'S GLASS SHOP
(Behind Tydol Station)
Glass for All Purposes
248 Nassau St. Tel. 2880

M. E. LAVAKE
JEWELER — SILVERSMITH
Fifty-Four Nassau Street
Tel. 624 Est. 1877

Final Clearance
MAYME MEAD
COATS — SUITS — DRESSES
8 Tulane Street Tel. 3885
Searsdale Bronxville
Air Conditioned for Your Shopping Comfort
Hours: 10-5, Closed Saturdays

Ralph E. Kimble Funeral Directors
ONE HAMILTON AVENUE
PRINCETON, NEW JERSEY
Telephone 18

THE RUG MART
Rugs and Carpeting
Linoleum and Tiles
WE STOCK ALL NATIONALLY ADVERTISED LINES
Complete Cleaning and Repair Service
In fact, if it's a
floor covering problem, phone
Princeton 3557

BUY WITH CONFIDENCE
AT
JACK LAHIERE MOTOR SALES, INC.
Princeton's Only Authorized Dealer for
CHRYSLER PLYMOUTH
Established 1930
GUARANTEED USED CARS
TELEPHONE 3520, 3521 15-21 SPRING STREET
J. LAHIERE, President L. G. BIRCH, Treasurer

MATTHEWS CONSTRUCTION COMPANY
BUILDERS
RESIDENTIAL—INSTITUTIONAL
INDUSTRIAL
OVER 45 YEARS OF CONTINUOUS BUILDING
SERVICE TO PRINCETON AND ITS ENVIRONS
296 ALEXANDER ST. TELEPHONE 182

Save up to 40% on Helena Rubinstein's 10 Beauty Pairs

Pay for one get one free!

2 FOR DRY SKIN—"PASTEURIZED" FACE CREAM SPECIAL plus SKIN LOTION SPECIAL. Combination value, 1.88. **BOTH FOR ONLY 1.25.**

2 FOR OILY SKIN—"PASTEURIZED" FACE CREAM plus BEAUTY GRAINS. Combination value, 1.70. **BOTH FOR ONLY 1.25.**

2 FOR AGING SKIN—"PASTEURIZED" NIGHT CREAM plus "HERBAL" EXTRAIT. Combination value, 2.38. **BOTH FOR ONLY 1.50.**

2 FOR ALL-DAY MAKE-UP—SILK-TONE FOUNDATION plus SILK-SCREEN FACE POWDER. Combination value, 2.00. **BOTH FOR ONLY 1.50.**

2 FOR DAINTINESS—HEAVEN-SENT EAU DE TOILETTE plus HEAVEN-SENT DEODORANT CREAM. Combination value, 1.85. **BOTH FOR ONLY 1.25.**

2 FOR EYE GLAMOUR—WATERPROOF MASCARA plus EYE PENCIL. Combination value, 1.50. **BOTH FOR ONLY 1.00.**

2 FOR SENSITIVE SKIN—"WATER LILY" CLEANSING CREAM plus "HERBAL" SKIN LOTION. Combination value, 1.75. **BOTH FOR ONLY 1.25.**

2 TO HIGHLIGHT HAIR—SILK SHEEN CREAM SHAMPOO plus COLOR SHEEN. Combination value, 1.70. **BOTH FOR ONLY 1.00.**

2 FOR FRAGRANT FRESHNESS—PERFUME SPRAY DEODORANT plus new WHITE MAGNOLIA COLOGNE STICK. Combination value, 1.60. **BOTH FOR ONLY 1.25.**

2 FOR PERFUMING—COMMAND PERFORMANCE EAU DE PARFUM plus COMMAND PERFORMANCE COLOGNE STICK. Combination value, 2.10. **BOTH FOR ONLY 1.75.**

All prices plus Fed. tax except Silk Sheen Cream Shampoo

The Demand's Been Great — We've Re-Stocked! Come in Today!

Edward A. Thorne — The Druggist

168 NASSAU STREET TELEPHONE 77

PATRON

Sec. 34.66, P.L. & R.
U. S. POSTAGE
PAID
Princeton, N. J.
Permit No. 106